

Appendices

Appendix I

Tables on the Physical Features of Rajgahr Village

Table I.1: House and Cultivation Lots in Each Village Section

Section	Number of Houselots	Number of Cultivation Lots
A	148	—
B	148	—
C	326	—
D	243	—
E	—	59
F	—	46
G	154	4
H	—	338
I	—	340
J	—	170
K	—	170
Total	1019	1127

Table I.2: Density of Houses in Each Village Section

Section	# of Houselots	# of occupied houses	% of density
A	148	74	50.0%
B	148	97	66.2
C	326	189	57.9
D	243	111	45.6
E*	—	8	—
F	154	13	8.4

* Section E is made up of cultivation lots, but several persons have built their dwellings on them. All these dwellings, however, are located near the junction of Section E and Section D.

Appendix II

Tables on the Characteristics of the Village Economy

Table II.1: Occupational Distribution of the Rajgahr Population

Occupational Categories	Number of Persons Engaged	% of Employed Population	% of Occupations
1. White Collar			
(a) Teacher	48	8.2%	5.2%
(b) Priest	6	1.0	.7
(c) Clerk/Official	12	2.0	1.3
2. Self-Employed			
(i) Primary Production			
(a) Rice	343	58.4	36.9
(b) Cattle	80	13.6	8.6
(c) Horses	16	2.7	1.7
(d) Provisions	6	1.0	.7
(e) Fishing	36	6.1	3.9
(ii) Tertiary Services			
(a) Equipment Rental	9	1.5	.9
(b) Shop	42	7.2	4.5
(c) Truck/Bus Owner	12	2.0	1.3
(d) Taxi	13	2.2	1.4
(e) Cattle Dealer	3	.9	.3
(f) Craftsman	34	5.8	3.7
(g) Huckster	14	2.4	1.5
3. Employed			
(a) Unskilled Labour	232	39.5	24.9
(b) Driver	7	1.2	.8
4. Pension/Welfare	16	2.7	1.7
Total	929	—	100.0%

Table II.2: Distribution of Rice Acreage

Acreage Cultivated	% of Farming Population
1-2 Acres	55.4% — {
3-4	
5-6	
7-8	
9-10	25.9% — {
11-15	
16-20	
21-30	
31-50	6.6
51+	

Table II.3: Distribution of Cattle Among Rajgahr Rearers

Number of Head	% of Rearers
1-5	20.2%
6-10	15.3
11-15	12.7
16-20	12.7
21-30	11.5
31-50	9.0
51-100	7.7
101-200	8.9
200+	2.6

Table II.4: Distribution of Shop Types

Type	% of Total
Cake Shop and Parlour	28.6%
Grocery	35.7
Rum Shop	2.4
Rice Mill	7.1
Welding/Mechanic	14.3
Dry Goods	7.1
Butcher Shop	2.4
Other	2.4

Table II.5: Types of Crafts

Type	Number	% of Total
Barber	1	2.9%
Chicken rearer/ Egg Producer	3	8.8
Building Contractor	4	11.8
Guttersmith	1	2.9
Goldsmith	2	5.9
Carpenter	7	20.6
Wedding/Birth Attendant	2	5.9
Dentist	1	2.9
Tailor/Dressmaker	11	32.4
Lumber dealer	2	5.9

Table II.6: Types and Lengths of Wage Labour Employment

Length of Time Employed	% of Labourers
Permanent Jobs:	
1-3 years	35.5%
4-7 years	10.0
8+	12.6
Part-time Jobs:	
When work available	29.0
Crop time	12.6

Table II.7: Job Types of Wage Labourers

Job Type	% Employed
(Ranked by average income from low to high assuming permanent employment.)	
Apprentice	.4%
Watchman/Domestic	6.5
Unskilled Labour	30.0
Painter/Tailor	3.0
Truck/Lorry Driver	20.9
Carpenter	19.1
Cane Cutter	14.3
Surveyor/Foreman/Salesman	5.7

Table II.8: Employers of Wage Labour

Employer	% of Labour Employed
Rajgahr Employer	40.9%
Bookers Sugar Estates	17.2
Rajgahr Village Authority	11.2
Non-Rajgahr Person	11.2
Ministry of Education/Govt.	7.3
Ministry of Works & Hydraulics	5.6
Wong and Kamar	4.7
Rice Marketing Board/Kebawer Ranch*	.9
Other	.9

* Kebawer Ranch is part of Bookers Estates.

Table II.9: Length of Employment of Teachers

Time Employed	% of Total
1 year	36.6%
2 years	17.1
3 years +	46.4

Appendix III

Tables On the Population Characteristics

Table III.1: Population of Rajgahr Village by Age and Sex

Age Group	Male	Female	Total
1-10 years	35.5%	37.3%	36.3%
11-15 years	15.8%	15.8%	15.8%
16-20 years	12.1%	12.8%	12.4%
21-25 years	7.1%	6.8%	6.9%
26-30 years	5.2%	5.4%	5.3%
31-35 years	4.6%	4.5%	4.5%
36-40 years	4.7%	5.0%	4.9%
41-45 years	3.8%	3.9%	3.8%
46-50 years	4.1%	3.4%	3.8%
51-60 years	5.0%	3.1%	4.1%
61+ years	2.3%	2.1%	2.2%

Table III.2: Distribution of Educational Levels

Educational Level Reached	% of Total Population
No Education	28.1%
Standard 1 (one year of school)	4.3%
Standard 2	6.0%
Standard 3	9.9%
Standard 4/Form 1	16.1%
Standard 5/Form 2	13.5%
Standard 6/Form 3	14.0%
Form 4	2.9%
Form 5 (G.C.E. "0" Levels)	4.9%
Form 6 (G.C.E. "A" Levels)	.3%

Table III.3: Educational Distribution by Age

Educational Level Reached	Age Group									
	11-15	16-20	21-25	26-30	31-35	36-40	41-45	46-50	51-60	61+
No Education	1.3%	1.1%	2.4%	3.2%	4.5%	9.3%	18.8%	23.2%	30.6%	50.0%
Standard 1 (1 year)	0.2	0.0	1.0	0.0	1.5	2.1	6.2	5.4	1.6	0.0
Standard 2	1.5	1.6	1.0	1.3	2.3	5.7	8.9	11.6	12.1	7.8
Standard 3	9.6	2.6	3.8	7.1	9.8	15.0	9.8	18.8	18.5	14.1
Standard 4/Form 1	35.1	13.7	15.4	14.1	15.8	27.1	22.3	22.3	18.5	12.5
Standard 5/Form 2	27.4	21.6	27.4	20.5	22.6	20.0	17.0	7.1	12.9	7.8
Standard 6/Form 3	16.3	19.8	34.1	45.5	42.1	20.7	16.1	11.6	5.6	6.2
Form 4	7.3	10.6	3.4	0.6	0.8	0.0	0.0	0.0	0.0	0.0
Form 5	1.0	28.0	11.5	7.1	0.0	0.0	0.0	0.0	0.0	1.6
Form 6 (9 years)	0.2	1.1	0.0	0.6	0.8	0.0	0.9	0.0	0.0	0.0

Table III.4: Distribution of Standard 5 and 6 Education According to Age

EDUCATION LEVELS

Standard 5 and above

Standard 6 and above

(Age groups 1-15 have been omitted as the majority of these students are not old enough to have reached these levels.)

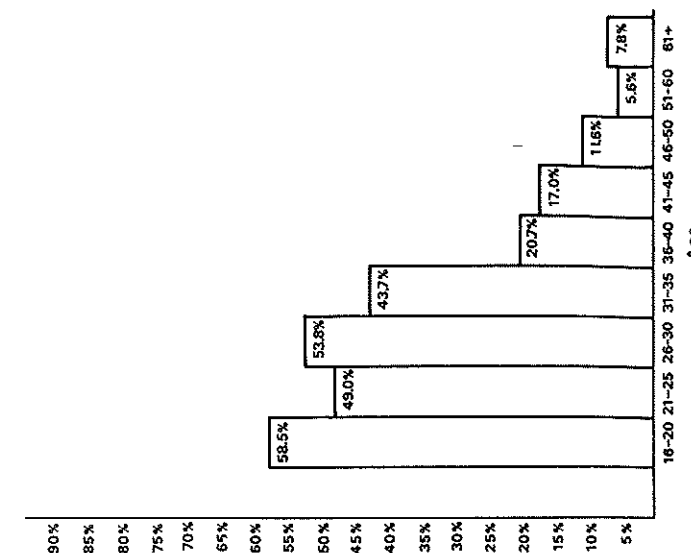
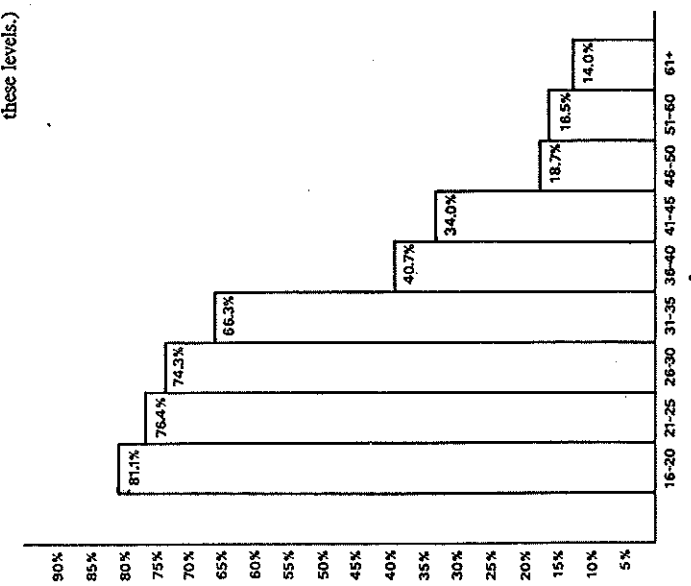

Table III.5: Education According to Age and Sex

Age	Male				Female			
	No Educ.	Std. 1-3	Std. 4-6	Form 5+	No Educ.	Std. 1-3	Std. 4-6	Form 5+
11-15	1.2%	11.8%	80.4%	6.5%	1.3%	10.8%	67.8%	10.7%
16-20	0.0	6.3	48.1	45.5	2.1	2.2	62.1	33.7
21-25	2.8	2.8	69.5	25.0	2.0	9.0	85.0	4.0
26-30	3.7	7.4	76.5	22.3	2.7	9.4	84.0	4.0
31-35	2.9	11.5	82.6	2.8	6.2	15.6	78.1	0.0
36-40	8.5	14.0	77.5	0.0	10.1	31.8	57.9	0.0
41-45	10.9	27.3	60.0	1.8	26.3	22.8	50.9	0.0
46-50	11.3	41.9	46.8	0.0	38.0	28.0	34.0	0.0
51-60	16.7	35.9	47.5	0.0	54.3	26.1	19.6	0.0
61+	23.5	35.3	38.2	2.9	80.0	6.6	13.3	0.0

For those students who have gone beyond Standard 6/Form 3, the proportion of males to females is much higher in the 21-25 age bracket, and slightly higher in 16-20 age group. Within the youngest group, the females have surpassed the males.

A somewhat similar situation exists for persons who completed Standards 4 to 6, although the gap between male and female is not as great. In this case, it is in the 31-35 age group that males continue to surpass females in terms of the proportion completing this level.

For those who completed Standards 1 to 3, the male proportion becomes systematically greater in the 41-45 age bracket, while the high percentage of females in the 21 to 40 age group indicates that many more women were leaving school at a lower level than males.

Finally, the "no education" category indicates that the percentage of women here increases rapidly over the percentage of men within and after the 31-35 age bracket.

In short, in the past, women were systematically receiving less education than men.

Appendix IV

Tables on Kinship and Marital Characteristics

Table IV.1: Distribution of Household Types

Type	Number	%
1. Male headed nuclear	329	70.9%
2. Female headed (no male) nuclear	20	4.3
3. Male headed (no female) nuclear	5	1.1
4. Male headed patrilocal extended (virilocal)	40	8.6
5. Male headed patrilocal extended (uxorilocal)	3	.6
6. Female headed matrilocal extended (virilocal)	7	1.5
7. Female headed matrilocal extended (uxorilocal)	6	1.3
8. Male headed (no female) patrilocal extended (virilocal)	3	.6
9. Male headed patrilocal extended (virilocal and uxorilocal)	2	.4
10. Male headed nuclear with attached parent	18	3.9
11. Male headed nuclear with attached others	13	2.8
12. Male headed nuclear with attached parents and others	1	.2
13. Female headed (no male) with attached others	1	.2
14. Male headed patrilocal (uxorilocal) with attached others	1	.2
15. Male headed (no female) nuclear with attached others	2	.4
16. Male alone	4	.9
17. Female alone	6	1.3
18. All siblings	3	.6

The number of households totals 464 making an average of 6.8 persons per household.

The total nuclear units form 76.3% of the total, if one includes those households missing one spouse but having no other persons attached.

Despite variations, the extended families form 13.0% of the total, and compound families form 7.7% of the total.

Table IV.2: Household Types According to Annual Income

Household Type	Income						
	\$900	901-1500	1501-2000	2001-3000	3001-4000	4001-6000	6001+
Nuclear	80.7%	70.1%	69.3%	59.3%	48.9%	48.5%	43.6%
Extended	7.3	17.3	17.8	20.9	22.2	30.3	25.6
Other	7.3	.8	2.0	0.0	2.2	0.0	2.6

Table IV.3: Type of Marriage According to Year of Marriage

Year of Marriage	Type of Marriage		
	Arranged	Partially Arranged	Elopement
1911-1915	2 (66.3%)	1 (33.3%)	—
1916-1920	10 (100.0)	—	—
1921-1925	11 (68.7)	4 (25.0)	1 (6.2%)
1926-1930	17 (77.3)	2 (9.1)	3 (13.5)
1931-1935	37 (86.0)	4 (9.3)	2 (4.6)
1936-1940	57 (75.0)	7 (9.0)	12 (16.0)
1941-1945	72 (75.0)	15 (15.6)	9 (9.4)
1946-1950	52 (49.0)	26 (24.5)	28 (26.5)
1951-1955	62 (50.0)	29 (23.4)	33 (26.6)
1956-1960	74 (52.4)	37 (26.2)	30 (21.2)
1961-1965	48 (33.5)	46 (32.1)	49 (34.4)
1966-1970	54 (42.2)	42 (32.8)	32 (25.0)

Appendix V

Rajgahr Village District: Approved Estimate and Rate, 1970

		Expenditure	
I. SALARIES			
1.	Overseer \$2160×\$120—\$3168 @ \$230 per month	\$2,760.00	
2.	Asst. Overseer \$1584×\$72—\$2016 @ \$144 per month	1,728.00	
3.	Temporary Clerical Asst. 3 months @ \$94 per month	282.00	
4.	Ranger No. 1 \$720.×\$48—\$1296 @ \$108 per month	1,296.00	
5.	Ranger No. 2 \$720.×\$48—\$1296 @ \$ 96 per month	1,152.00	
6.	Ranger No. 3 \$720.×\$48—\$1296 @ \$ 92 per month	1,104.00	
7.	Dragline Operator 3000 hours at \$90 per hour	2,700.00	
8.	Dragline Greaser 1000 hours at \$40 per hour	400.00	
9.	Dragline Watchman 30 weeks at \$21 per week	630.00	12,052.00
II. DRAINAGE AND IRRIGATION			
1.	Cleaning trenches, levees, drains, etc.	2,200.00	
2.	Cleaning fresh water trenches	900.00	
3.	Building and repairing sluices and kokers	2,500.00	
4.	Forcing Armadale Channel	250.00	
5.	Building stop-offs, digging trenches, levees	1,600.00	
6.	Digging 16,000 cu. yds L. A. trenches @ \$.25 each	4,000.00	11,450.00
III. ROADS			
1.	Maintenance of roads, streets, etc.	2,300.00	
2.	Maintenance and erection of gates, bridges, barriers, etc.	300.00	
3.	Maintenance of One Mile Road	1,500.00	4,100.00
IV. PURE WATER SUPPLY			
1.	Maintenance of Overhead Tank—Arrears 1966	3,808.93	
2.	Maintenance of Overhead Tank—Arrears 1967	3,865.86	
3.	Maintenance of Overhead Tank—Arrears 1968	3,870.00	
4.	Maintenance of Overhead Tank—Arrears 1969	3,800.00	
Arrears Instalment 1967-1970: (Loan of \$9,268.00)			
5.	First Instalment 1967	1,853.60	
6.	Interest 1967	389.26	
7.	Second Instalment 1968	1,853.60	
8.	Interest 1968	389.26	
9.	Third Instalment 1969	1,853.60	
10.	Interest 1969	389.26	
11.	Fourth Instalment 1970	1,853.60	
12.	Interest 1970	389.26	
13.	Overdue Interest 1967	129.75	
14.	Overdue Interest 1967-1968	259.50	
15.	Overdue Interest 1967-1969	389.25	
16.	Adjustment on arrears owing by L. A. 1965	20.50	
		\$25,115.23	12,557.61
By Payment of 50%			

V. WIRE FENCE			
1. Maintenance of Wire Fences		500.00	
VI. RENTS—CROWN LANDS			
1. Agricultural Lease No. A 5032	157.70		
2. Agricultural Lease No. 719/66	<u>111.50</u>	269.20	
VII. ELECTION EXPENSES			400.00
VIII. VILLAGE OFFICE AND WATCH HOUSE			
1. Stationery, Books, Registers & Stamps	400.00		
2. Painting of Facing and Windows of Office and erection of Vault	700.00		
3. Maintenance of Office and Watch Houses	500.00		
4. Insurance of Office, Furniture & Fittings	<u>62.50</u>	1,622.50	
IX. MISCELLANEOUS			
1. Travelling and Subsistence Allowances	400.00		
2. Subscription to Official Gazette	9.00		
3. Contribution to L. A. Guarantee Fund	5.00		
4. Contribution to G.A.L.A.	32.50		
5. Contribution to West Berbice Union of Local Authorities	49.00		
6. Contribution to Guyana Tuberculosis Society	15.00		
7. Contribution to Guyana Red Cross Society	15.00		
8. Contribution to Infant Welfare & Maternity League	20.00		
9. Contribution to National Insurance Scheme	1,500.00		
10. Contribution to Guyana Republic Celebrations	350.00		
11. Contribution to U.G. Appeal Fund	100.00		
12. Tea and light refreshments for members attending meetings	<u>72.00</u>	2,567.50	
X. LAW COSTS			
1. Execution Sales and Civil Action	3,000.00		
2. Retaining Counsel in Law Suits	300.00		
3. Retaining Counsel to obtain Transport for Dams, Streets, etc.	<u>400.00</u>	3,700.00	
XI. SANITARY WORKS			400.00
XII. MAINTENANCE OF DRAGLINE			
1. Purchase of Fuel, Grease, Oil & Spares	3,300.00		
2. Minor Repairs	<u>300.00</u>	3,600.00	
XIII. LOAN ACCOUNTS			
1. Balance 1964-1968 Loan Accounts	22,634.97		
2. Interest 1970	<u>1,584.45</u>		
	24,219.42		
By Payment of 50%		12,109.71	
XIV. OUTSTANDING ACCOUNTS			5,611.77
XV. OUTSTANDING PAYSHEETS			5,832.91
XVI. CONTINGENCIES			<u>2,512.70</u>
			<u>\$79,325.90</u>

Rajgahr Village District: Ways and Means, 1970

I. RATES			
1. Appraised Value of Lots			\$184,045.00
2. Less L.A. Property	\$3,985.00		
3. Less Property exempted from rates	<u>720.00</u>	4,705.00	
			<u>\$179,340.00</u>
	7% of \$162,585.00 (Secs. A—D; H—K)		\$ 11,380.95
	10% of 12,600.00 (Secs. E & F)		1,260.00
	16% of 3,675.00 (Sec. G houselots)		588.00
	10% of 480.00 (Sec. G House and Cul. Lots)		<u>48.00</u>
			\$13,276.95
	Estimated Collection 80%		\$10,621.56
II. ARREARS RATES			
1. Amount Collectible		11,663.92	
	Estimated Collection 90%		10,497.53
III. RENTS			
1. 10 Houselots at \$8.00 each		80.00	
2. 18 Cultivation Lots at \$10 each		180.00	
3. 653 acres New and Jib Lands at \$8.00 each		5,224.00	
4. 1110 acres New Empolder at \$8.00 each		<u>8,880.00</u>	
		14,364.00	
	Estimated Collection 70%		10,054.80
IV. ARREARS RENTS			
1. Amount Collectible		34,734.50	
2. Less amount for lands not rented out in 1969—150 acres at \$8.00	\$1,200.00		
3. Less amount to be written off	<u>3,200.78</u>	4,400.78	
			30,333.72
	Estimated Collection 95%		28,817.03
V. RENTAL OF STREETS			
1. Rental of Portion of First Street in Sec. A			6.00
VI. ARREARS WATER FEES			789.11
VII. TOLLS			1,500.00
VIII. CONTRIBUTION FROM T. & H. D.			9.14
IX. MISCELLANEOUS			100.00
X. LAW COSTS			3,000.00
XI. SALE OF LOTS			3,904.24
XII. DRAGLINE HIRE SERVICE			10,000.00
XIII. CASH ON HAND			<u>26.49</u>
			<u>\$79,325.90</u>

Rajgahr Village District: Dragline Estimate, 1970

I. SALARIES AND WAGES			
1. Operator—3000 hours at \$.90 per hour	\$2,700.00		
2. Greaser —1000 hours at \$.40 per hour	400.00		
3. Watchman —30 weeks at \$21 per week	630.00	\$3,730.00	
II. FUEL, ETC.			
1. Petrol, Fuel, Oil, Spares, Grease, etc.	3,300.00		
2. Minor Repairs	300.00	3,600.00	
III. INSURANCE			
		250.00	
IV. LOAN REPAYMENTS			
Loan of \$28,000.00 from the Guyana Credit Corporation for the purpose of purchasing one 10 RB Dragline from Messrs. Sprostons Limited to carry out internal development works in the village.			
Loan granted on the 13th of December, 1963, repayable over 5 years.			
1. Balance 1964-1968 Loan Account	22,634.97		
2. Interest—1970	1,584.45		
	\$24,219.42		
		12,109.71	
V. RESERVE FUND FOR DEPRECIATION			
		5,000.00	
VI. CONTINGENCIES			
		1,310.29	
		\$26,000.00	
<i>Ways and Means</i>			
HEAD I			
1. Digging 16,000 cubic yards of trenches for Local Authority at \$.25 per cubic yard			
	\$ 4,000.00		
2. Reconditioning 6000 rods of trenches at \$2.00 per rod			
	12,000.00		
HEAD II			
1. Hire of Dragline			
	10,000.00		
	\$26,000.00		

*Appendix VI**Social Characteristics of the Original Rajgahr Settlers***(a) Characteristics of the Immigrants*

1. Age on Arrival		2. Sexual Distribution	
1-5 years	49 persons	Male	284
6-10	26	Female	164
11-15	25		
16-20	105		
21-25	148	4. Year of Arrival in Guyana	
26-30	67	1871	18
31-35	24	1872	12
36+	2	1873	23
		1874	26
3. Religion		1875	11
Hindu	363	1876	11
Muslim	82	1877	11
Christian	1	1878	38
		1879	18
		1880	13
5. Ship of Arrival		1881	11
		1882	15
		1883	2
		1884	32
		1885	50
		1886	11
		1887	27
		1888	17
		1889	13
		1890	6
		1891	4
		1892-94	0
		1895	1
		1896	1

* I am indebted to Professor Lesley Potter, Geography Department, University of Guyana, for access to her data on the features of the Rajgahr allottees.

6. Major caste groups of the Settlers*

Brahmin	4
Kshatriya	24
Kayastha	1
Baniya	7
Cultivator	62
Grazier	30
Artisan	38
Trader	5
Fisherman	28
Menial/ Labouring	107
Madras	20
Miscellaneous north castes	36

* Settlers were divided into 56 further "sub-castes".

7. District of Birth of the Settlers*

United Provinces	144
Bihar	81
Orissa	1
Bengal	4
Central Provinces	3
Rajputana	1
Punjab	1
South India/Madras	24
Other	72

* In terms of smaller geographic units, settlers came from 54 provinces of the above districts.

8. Plantation on which Indenture Period served

The 452 persons in the sample were scattered among 71 plantations for their indenture period.

14 plantations had	1 person
22 plantations had	2-3 persons
9 plantations had	4-5 persons
14 plantations had	6-7 persons
2 plantations had	8-9 persons
3 plantations had	10-11 persons
3 plantations had	14-15 persons
2 plantations had	17 persons
1 plantation had	29 persons
1 plantation (Bath Estate) had	91 persons

(b) Characteristics of Native-Born Allottees

9. Year of Birth

1859	1	1867	8	1874	18
1860	1	1868	9	1875	11
1861-62	0	1869	7	1876	16
1863	2	1870	9	1877	15
1864	3	1871	6	1878	22
1865	7	1872	6	1879	18
1866	3	1873	11	1880	18
1881	19	1888	21	1895	5
1882	20	1889	21	1896	1
1883	26	1890	11	1897	23
1884	14	1891	19	1898	14
1885	20	1892	9	1899	13
1886	28	1893	4	1900	10
1887	25	1894	8		

10. Plantation of Birth

Number
of Persons

Bath Estate (West Coast Berbice)**	122
Enmore (East Coast Demerara)	114
Georgetown	37
Albion (Corentyne)	16
Melville (Wakenaam Island)	14
Peter's Hall (East Bank Demerara)	13
Belair (West Coast Berbice)	12
Port Mourant (Corentyne)	9
LBI (East Coast Demerara)	9
Ogle (East Coast Demerara)	8
Goedverwagting (East Coast Demerara)	7
Lovely Lass (West Coast Berbice)	7
Cove and John (East Coast Demerara)	6
Blairmont (West Bank Berbice)	5
Hope and Experiment (West Coast Berbice)	5
Greenfield (East Coast Demerara)	5
Helena (East Coast Demerara)	5
Windsor Forest (West Coast Demerara)	5
Triumph (East Coast Demerara)	5***

** The reader is referred to Map 2.2 (Chapter II) to locate the "banks" and "coasts" of Guyana.
*** Additionally, thirteen plantations each provided three to four allottees; thirty-six plantations each provided one or two.

*Appendix VII
The Maraj Family Genealogy: Relevant Personnel*

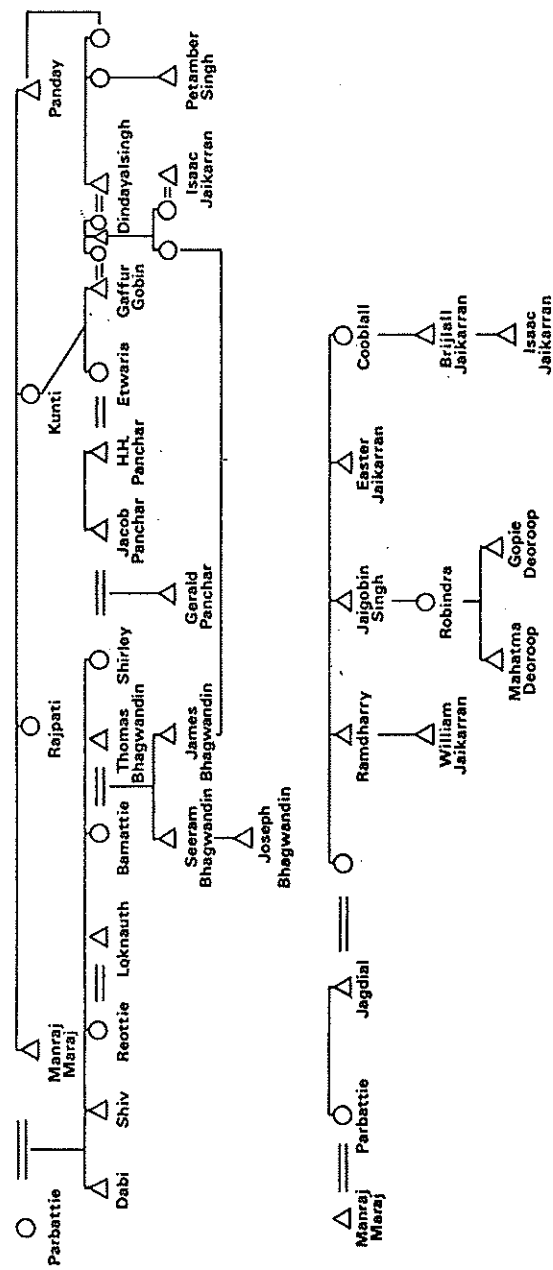

Appendix VIII

Characteristics of the Co-operative Banks in West Berbice

*Table VIII.1: Share Capital in West Berbice Branches until 1926**

Amount of Capital At Date of Registration	West Berbice Branches			
	Eldorado	Lichfield	Hopetown	Expectation
	\$420	\$138	\$100	\$113
December, 1916	438	—	—	—
December, 1917	787	632	753	463
December, 1918	1355	889	1262	677
December, 1919	2135	1382	1548	742
December, 1920	4441	3262	2569	1000
December, 1921	4441	3262	2996	1011
December, 1922	4441	3262	2996	1016
December, 1923	4441	3262	2996	1050
December, 1924	4441	3283	3000	1118
December, 1926	4467	3322	3033	1186

*Table VIII.2: Number of Shareholders in the Banks by Year**

Bank	Number of Shareholders			
	1921	1922	1924	1926
Eldorado	483	483	512	534
Lichfield	356	356	357	366
Hopetown	470	470	469	472
Expectation	317	317	185	194

*Table VIII.3: Capital Loaned by the Banks, 1921-1930**

Bank	Year of Loans				
	1921	1922	1924	1926	1930
Eldorado	—	—	\$76	\$2512	\$345
Lichfield	—	—	412	2899	1450
Hopetown	\$2781	—	262	1447	808
Expectation	136	\$84	633	441	486

* Source: Report of the Banks Committee of the Local Government Board and the Co-operative Credit Banks Established in the Colony for the Years 1921; 1922; 1924; 1926; 1930.

Appendix IX
Surplus Disposal and Annual Income

	Income							
	-900	901-1500	1501-2000	2001-3000	3001-4000	4000-6000	6001+	
Padl Disposed to:								
Rice Millers	24.7 32.3	27.1 31.1	24.7 35.6	11.8 21.7	2.4 8.7	5.9 25.0	3.5 14.3	100%
MARDS	14.6 40.0	19.7 47.3	18.5 55.9	18.5 71.7	11.2 87.0	8.4 73.0	9.0 76.2	100%
Sells Rice	0.0 0.0	25.0 1.4	0.0 0.0	25.0 2.2	25.0 4.3	0.0 0.0	25.0 4.8	100%
None to Sell	43.9 27.7	36.6 20.3	12.2 8.5	4.9 4.3	0.0 0.0	0.0 0.0	2.4 4.8	100%
	100%	100%	100%	100%	100%	100%	100%	

BIBLIOGRAPHY

- Alavi, H.
1965 "Peasants and Revolution", *The Socialist Register*.
- Attwood, D. W.
1974 "Patrons and Mobilizers: Political Entrepreneurs in an Agrarian State," Montreal, McGill University: Programme in the Anthropology of Development, Brief Communications Series No. 26.
1975 "Factions and the Circulation of Elites in Rural Western India," Montreal, McGill University: Programme in the Anthropology of Development, Brief Communications Series No. 30.
1977 "Factions, Class Conflict and the Circulation of Elites in Rural Western India," in M. Silverman & R. F. Salisbury (eds.), *A House Divided?: Anthropological Studies of Factionalism*, Institute of Social and Economic Research, Nfld., Memorial University.
- Bailey, F. G.
1965 "Decisions By Consensus in Councils and Committees: With Special Reference to Village and Local Government in India," in M. Banton (ed.), *Political Systems and the Distribution of Power*, ASA Monographs 2, London, Tavistock: 1-20.
1968 "Parapolitical Systems," in M. J. Swartz (ed.), *Local-Level Politics*, Chicago, Aldine: 281-294.
1969 *Strategems and Spoils: A Social Anthropology of Politics*, Toronto, Copp Clark.
1971 *Gifts and Poisons: The Politics of Reputation*, Toronto, Copp Clark.
- Balandier, G.
1970 *Political Anthropology*, London, Penguin Press.
- Barnes, J. A.
1955 "Class and Committee in a Norwegian Island Parish," *Human Relations*, Volume 7: 39-58.
1968 "Networks and Social Process," in M. J. Swartz (ed.), *Local-Level Politics*, Chicago, Aldine: 107-130.
- Barth, F.
1963 *Political Leadership Among the Swat Pathans*, London, Athlone Press.
- Beals, A. R.
1962 "Pervasive Factionalism in a South Indian Village," in M. Sherif (ed.), *Intergroup Relations and Leadership: Approaches and Research in Industrial, Ethnic, Cultural and Political Areas*, New York, John Wiley and Sons: 247-266.
- Beals, A. R. and Siegel, B. J.
1966 *Divisiveness and Social Conflict: An Anthropological Approach*, Stanford, California, Stanford University Press.
- Beckford, G.
1972 *Persistent Poverty: Underdevelopment in Plantation Economies of the Third World*, Oxford, University Press.
- Benedict, B.
1957 "Factionalism in Mauritian Villages," *British Journal of Sociology*, Volume 8: 328-342.
- Bennett, J. W.
1967 "Microcosm and Macrocosm Relationships in North American Agrarian Society," *American Anthropologist*, Volume 69: 441-454.

- Beteille, A.
1965 *Caste, Class and Power: Changing Patterns of Stratification in a Tanjore Village*, Berkeley, University of California Press.
- Blehr, O.
1963 "Action Groups in a Society with Bilateral Kinship: A Case Study from the Faroe Islands," *Ethnology*, Volume 2, No. 3: 269-275.
- Bloch, A.
1973 "Coalitions in Sicilian Peasant Society" in J. Boissevain and J. C. Mitchell (eds.), *Network Analysis: Studies in Human Interaction*.
- Blok, A.
1969 "Variations in Patronage," *Sociologische Gids*, Volume 16, No. 6: 365-377.
- Boissevain, J.
1964 "Factions, Parties and Politics in a Maltese Village," *American Anthropologist*, Volume 66, No. 6: 1275-1287.
1965 *Saints and Fireworks: Religion and Politics in Rural Malta*, London, London School of Economics Monograph 30.
1966 "Patronage in Sicily," *Man*, Volume 1: 18-33.
1968 "The Place of Non-Groups in the Social Sciences," *Man*, 3, No. 4: 542-556.
1969a "Patrons as Brokers," *Sociologische Gids*, Volume 16, No. 6: 397-386.
1969b *Hal Farrug*, New York, Holt, Rinehart & Winston.
1971 "Second Thoughts on Quasi-Groups, Categories and Coalitions," *Man* 6, No. 3: 468-472.
1974 *Friends of Friends: Networks, Manipulators and Coalitions*, Oxford, Blackwell.
- Boissevain, J. and Mitchell, J. C. (eds.)
1973 *Network Analysis: Studies in Human Interaction*, The Hague, Mouton.
- Bose, A. B. and Malhotra, S. P.
1964 "Studies in Group Dynamics: Factionalism in a Desert Village," *Man in India*, Volume 43: 311-328.
- Bott, E.
1955 "Conjugal Roles and Social Networks," *Human Relations*, Volume 8: 345-384.
1971 *Family and Social Networks*, Second Edition, London, Tavistock.
- Braithwaite, L.
1963 "The Present Status of the Social Sciences in the British Caribbean," in V. Rubin (ed.), *Caribbean Studies: A Symposium*, American Ethnological Society, University of Washington Press: 99-109.
- British Guiana:
1958 *Report of the Rice Committee*, Appointed by His Excellency the Governor on 2nd November, 1957.
- British Guiana: Banks Committee
Report of the Banks Committee of the Local Government Board and the Co-operative Credit Banks Established in the Colony for the years 1921; 1922; 1924; 1926 and 1930.
- British Guiana: Combined Court
Address of the Governor to the Members of the Combined Court, Annual Session, February 7, 1910.
- British Guiana: Combined Court
Combined Court Paper #21: Report on the Condition of the Colony of British Guiana during the Great European War and on the Chief Problems Awaiting Solution.
- British Guiana: Combined Court
Combined Court Paper #780, of 1914.
- British Guiana: Combined Court
Combined Court Paper #811: Continuation of Sessional Paper #820: Modified Scheme for the Irrigation of Certain Lands in Rajgahr Country District.
- British Guiana: Combined Court
Combined Court Paper #820: Further Correspondence Relating to Drainage and

- Irrigation of Estates from Lovely Lass to Hopetown relating more particularly to Rajgahr.
- British Guiana: Combined Court
Minutes of the Combined Court, Special Session, November 5, 1908.
- British Guiana: Combined Court
Combined Court Minutes, Sessional Paper #563, 1910.
- British Guiana: Combined Court
Report of the Committee of the Combined Court, Special Session, 1911.
- British Guiana: Immigration Agent General
Reports of the Immigration Agent General, 1894 to 1922.
- British Guiana: Indian Settlements
Reports of the Superintendent of East Indian Settlements, 1903 and 1904.
- British Guiana: Laws
Local Government Ordinance, Chapter 150 and Amending Ordinances, 1945, 1954, 1955, 1956, 1957, 1959, 1961 and 1963, Georgetown, Government Printery.
- British Guiana: Rice Marketing Board
Reports of the British Guiana Rice Marketing Board, 1943-1944 and 1949-1950.
- Bujra, J.
1973 "The Dynamics of Political Action: A New Look at Factionalism," *American Anthropologist*, 75: 132-152.
- Caffey, H. R. and Efferson, J. N.
1965 *An Appraisal of Rice Production and Marketing Problems in British Guiana*, Georgetown, Government Printery.
- Chance, N. A.
1962 "Factionalism as a Process of Social and Cultural Change," in M. Sherif (ed.), *Inter-Group Relations and Leadership*, New York, John Wiley and Sons: 267-273.
- Comitas, L.
1964 "Occupational Multiplicity in Rural Jamaica," in L. Comitas and D. Lowenthal (eds.) *Work and Family Life: West Indian Perspectives*, New York, Doubleday, 1973: 157-173.
- Courlander, H. and Bastien, R.
1966 *Religion and Politics in Haiti*, Washington, D.C., Institute for Cross-Cultural Research.
- Crowley, D. J.
1960 "Cultural Assimilation in a Multiracial Society," in V. Rubin (ed.), *Social and Cultural Pluralism in the Caribbean*, Annals of the New York Academy of Sciences, Volume 83, Art. 5: 850-854.
- Cummings, L. P.
1965 *Geography of Guyana*, London, Collins.
- Dalton, H. G.
1855 *The History of British Guiana*, London, Longman, Brown, Green and Longmans.
- David, W.
1969 *The Economic Development of Guyana, 1953-1964*, Oxford, Clarendon Press.
- Despres, L.
1964 "The Implications of Nationalist Politics for the Development of Cultural Theory," *American Anthropologist*, Volume 66, No. 5: 1051-1077.
1967 *Cultural Pluralism and Nationalist Politics in British Guiana*, Chicago, Rand McNally and Company.
1969 "Differential Adaptations and Micro-Cultural Evolution in Guyana," in N. E. Whitten, Jr., and J. F. Szved (eds.), *Afro-American Anthropology*, New York, Free Press, 1970: 263-287.
- Dozier, E. P.
1966 "Factionalism at Santa Clara Pueblo," *Ethnology*, Volume 5, No. 2: 172-185.
- Dubey, S. M.
1965 "The Role of Kinship and Ideology in Rural Factionalism," *Eastern Anthropologist*, Volume 18: 22-33.

- Eidheim, H.
1968 "The Lappish Movement: An Innovative Political Process," in M. J. Swartz (ed.), *Local-Level Politics*, Chicago, Aldine: 205-216.
- Epstein, A. L.
1961 "The Network and Urban Social Organization," *Rhodes-Livingstone Institute Journal*, Volume 29: 29-62.
1968 "Power, Politics, and Leadership: Some Central African and Melanesian Contrasts," in M. J. Swartz (ed.), *Local-Level Politics*, Chicago, Aldine: 53-68.
- Fenton, W. N.
1955 "Factionalism in American Indian Society," Proceedings of the Fourth International Congress of Anthropological and Ethnological Sciences, Volume 2: 33-340.
- Firth, R.
1957 "Introduction: Factions in Indian and Overseas Indian Societies," *British Journal of Sociology*, Volume 8: 291-295.
1965 "A Note on Mediators," *Ethnology*, Volume 4: 386-388.
- Foster, G. M.
1961 "The Dyadic Contract: A Model for the Social Structure of a Mexican Peasant Village," *American Anthropologist*, Volume 63, No. 6: 1173-1192.
1963 "The Dyadic Contract in Tzintzuntzan: Patron-client Relationship," *American Anthropologist*, Volume 65, No. 6: 1280-1294.
1969 "Godparents and Social Networks in Tzintzuntzan," *Southwestern Journal of Anthropology*, Volume 25, No. 3: 261-278.
- Fried, M. H.
1967 *The Evolution of Political Society: An Essay in Political Anthropology*, New York, Random House.
- Friedrich, P.
1965 "A Mexican Cacicazgo," *Ethnology*, Volume 4, No. 2: 190-209.
1968 "The Legitimacy of a Cacique," in M. J. Swartz (ed.), *Local-Level Politics*, Chicago, Aldine: 243-269.
- Frucht, R.
1967 "A Caribbean Social Type: Neither 'Peasant' nor 'Proletarian,'" *Social and Economic Studies*, Volume 13, No. 3: 295-300.
- Gallin, B.
1968 "Political Factionalism and Its Impact on Chinese Village Social Organization in Taiwan," in M. J. Swartz (ed.), *Local-Level Politics*, Chicago, Aldine: 377-400.
- Gamson, W. A.
1966 "Rancorous Conflict in Community Politics," *American Sociological Review*, Volume 31: 71-81.
- Geertz, C.
1960 "The Javanese Kijaji: The Changing Role of the Cultural Broker," *Comparative Studies in Sociology and History*, Volume 2, No. 2: 228-249.
- Gluckman, M.
1968 "Inter-Hierarchical Roles: Professional and Party Ethics in Tribal Areas in South and Central Africa," in M. Swartz (ed.), *Local-Level Politics*, Chicago, Aldine: 69-94.
- Goldberg, H.
1968 "Elite Groups in Peasant Communities: A Comparison of Three Middle Eastern Villages," *American Anthropologist*, Volume 70, No. 4: 718-731.
- Goldkind, V.
1965 "Social Stratification in the Peasant Community: Redfield's Chan Kom Reinterpreted," *American Anthropologist*, Volume 67, No. 4: 863-884.
1966 "Class Conflict and Cacique in Chan Kom," *Southwestern Journal of Anthropology*, Volume 22, No. 4: 325-345.

- Graham, B. D.
1968 "The Succession of Factional Systems in the Uttar Pradesh Congress Party, 1937-66," in M. J. Swartz (ed.), *Local-Level Politics*, Chicago, Aldine: 323-360.
- Grant, C.
1973 "The Political Sequel to Alcan Nationalization in Guyana: The International Aspect," *Social and Economic Studies*, 22, June.
- Gulliver, P. H.
1971 *Neighbours and Networks: The Idiom of Kinship in Social Action Among the Ndendeuli of Tanzania*, Berkeley, University of California Press.
- Gutkind, P. C. W.
1965 "Network Analysis and Urbanism in Africa: The Use of Micro and Macro Analysis," *Canadian Review of Sociology and Anthropology*, Volume 2, No. 3: 123-131.
- Guyana: Laws
1969 *The Local Authorities (Elections) Act*, Act No. 23 of 1969, Georgetown, Government Printers.
- Guyana: Laws
1969 *The Municipal and District Councils Act*, Act No. 24 of 1969, Georgetown, Government Printers.
- Guyana: Laws
1969 *Local Authorities (Validation of Appointment and Acts of Members) Act*, Act No. 25 of 1969, Georgetown, Government Printers.
- Hanley, E. R.
1975 "Rice, Politics and Development in Guyana," in Ivar Oxaal et al. (eds.), *Beyond the Sociology of Development*, London, Routledge and Kegan Paul: 131-153.
- Hauofa, E.
1969 "Village-Government Relationships in Trinidad," in F. Henry (ed.), *McGill Studies in Caribbean Anthropology*, Montreal, McGill University, Centre for Developing-Area Studies, Occasional Paper Series, No. 5: 6-18.
- Henrikson, G.
1971 "The Transactional Basis of Influence: White Men Among Naskapi Indians," in R. Paine (ed.), *Patrons and Brokers in the East Arctic*, Newfoundland Social and Economic Papers No. 2, Memorial University: 22-33.
- Henry, F. (ed.)
1969 *McGill Studies in Caribbean Anthropology*, Montreal, McGill University, Centre for Developing-Area Studies, Occasional Paper Studies, No. 5.
- Horowitz, M. M.
1960 "A Typology of Rural Community Forms in the Caribbean," *Anthropological Quarterly*, Volume 33, No. 4: 177-187.
1967 *Morne-Paysan: Peasant Village in Martinique*, New York, Holt, Rinehart & Winston.
- Hughes, C. C.
1966 "From Contest to Council: Social Control among the St. Lawrence Island Eskimos," in M. J. Swartz et al. (eds.), *Political Anthropology*, Chicago, Aldine: 255-264.
1968 "Structure, Field, and Process in Siberian Eskimo Behaviour," in M. J. Swartz (ed.), *Local-Level Politics*, Chicago, Aldine: 163-190.
- Huizer, G.
1969 "The Role of Patronage in the Peasant Political Struggle in Latin America," *Sociologische Gids*, Volume 16, No. 6: 411-419.
- Jay, E.
1964 "The Concept of Field and Network in Anthropological Research," *Man*, September-October: 137-139.
- Jayawardena, C.
1960 "Marital Stability in Two Guianese Sugar Estate Communities," *Social and Economic Studies*, Volume 9, No. 1: 76-101.

- 1963 *Conflict and Solidarity in a Guianese Plantation*, London, London School of Economics, Monographs in Social Anthropology No. 25.
- 1966 "Religious Belief and Social Change," *Comparative Studies in Society and History*, Volume 8, No. 2.
- Kapferer, B.
1972 *Strategy and Transaction in an African Factory*, Manchester, University Press.
- Kenny, M.
1960 "Patterns of Patronage in Spain," *Anthropological Quarterly*, Volume 33, No. 1: 14-23.
- Klass, M.
1960 "East and West Indian: Cultural Complexity in Trinidad," in V. Rubin (ed.), *Social and Cultural Plurism in the Caribbean*, Annals of the New York Academy of Sciences, Volume 83, Art. 5: 855-861.
- 1961 *East Indians in Trinidad*, New York, Columbia University Press.
- Lamming, G. and Carter, M. (eds.)
1966 *New World: Guyana Independence Issue*, Georgetown, New World Group Associates.
- Lantz, C. C.
1971 "Yadava and 'Quasi-Groups': A Comment," *American Anthropologist*, Volume 73, No. 3: 803-804.
- Lasswell, H. D.
1931 "Faction," in *Encyclopedia of the Social Sciences*, New York, MacMillan Co., Volume 6: 49-51.
- Leach, E.
1954 *Political Systems of Highland Burma*, London, London School of Economics.
- Lenski, G.
1966 *Power and Privilege: A Theory of Social Stratification*, New York, McGraw-Hill.
- Lewis, G. K.
1968 *The Growth of the Modern West Indies*, London, MacGibbon & Kee.
- Lewis, I. M.
1968 "Introduction," in I. M. Lewis (ed.), *History and Social Anthropology*, ASA Monographs 7, London, Tavistock: IX-XXVIII.
- Leyton, E. (ed.)
1974 *The Compact: Selected Dimensions of Friendship*, Institute of Social and Economic Research, Newfoundland, Memorial University.
- Loffler, R.
1971 "The Representative Mediator and the New Peasant," *American Anthropologist*, Volume 73, No. 5: 1077-1071.
- Lowenthal, D.
1972 *West Indian Societies*, London, Institute of Race Relations, Oxford University Press.
- Mandle, J. R.
1973 *The Plantation Economy: Population and Economic Change in Guyana, 1838-1960*, Philadelphia, Temple University Press.
- Manners, R. A.
1963 "Methods of Community-Analysis in the Caribbean," in V. Rubin (ed.), *Caribbean Studies: A Symposium*, American Ethnological Society, University of Washington Press: 80-98.
- Marshall, A. H.
1955 *Report on Local Government in British Guiana*, Georgetown, Government Printery.
- Mayer, A. C.
1957 "Factions in Fiji Indian Rural Settlements," *British Journal of Sociology*, Volume 8: 317-327.
- 1961 *Peasants in the Pacific: A Study of Fiji Indian Rural Society*, London, Routledge & Kegan Paul.
- 1966 "The Significance of Quasi-Groups in the Study of Complex Societies," in M. Banton

- (ed.), *The Social Anthropology of Complex Societies*, ASA Monographs 4, London, Tavistock: 97-122.
- 1967a "Patrons and Brokers: Rural Leadership in Four Overseas Indian Communities," in M. Freedman (ed.), *Social Organization: Essays Presented to Raymond Firth*, London, Frank Cass: 167-188.
- 1967b "Introduction," in B. M. Schwartz (ed.), *Caste in Overseas Indian Communities*, San Francisco, Chandler Publishing Company: 1-20.
- Miller, F. C.
1966 "Problems of Succession in a Chippewa Council," in M. J. Swartz et al. (eds.), *Political Anthropology*, Chicago, Aldine: 173-185.
- Mitchell, J. C.
1967 "On Quantification in Social Anthropology," in A. L. Epstein (ed.), *The Craft of Social Anthropology*, London, Tavistock: 17-46.
- 1969 "The Concept and Use of Social Networks," in J. C. Mitchell (ed.), *Social Networks in Urban Situations*, Manchester, Manchester University Press: 1-50.
- 1973 "Networks, Norms and Institutions," in J. Boissevain and J. C. Mitchell (eds.), *Network Analysis: Studies in Human Interaction*, The Hague, Mouton: 15-35.
- Morris, H. S.
1957 "Communal Rivalry among Indians in Uganda," *British Journal of Sociology*, Volume 8: 306-316.
- Murdock, G. P.
1949 *Social Structure*, New York, Macmillan Co.
- Nath, D.
1970 *A History of Indians in Guyana*, Second Edition, London, Published by the Author.
- Newman, P.
1964 *British Guiana: Problems of Cohesion in an Immigrant Society*, London, Institute of Race Relations, Oxford University Press.
- Nicholas, R. W.
1963 "Village Factions and Political Parties in Rural West Bengal," *Journal of Commonwealth Political Studies*, Volume 2, No. 1: 17-32.
- 1965 "Factions: A Comparative Analysis," in M. Banton (ed.), *Political Systems and the Distribution of Power*, ASA Monographs 2, London, Tavistock: 21-62.
- 1966 "Segmentary Factional Political Systems," in M. J. Swartz et al. (eds.), *Political Anthropology*, Chicago, Aldine: 49-60.
- 1968a "Review of Siegel and Beals, Divisiveness and Social Conflict," *American Anthropologist*, Volume 70, No. 1: 109-111.
- 1968b "Rules, Resources, and Political Activity," in M. J. Swartz (ed.), *Local-Level Politics*, Chicago, Aldine: 295-322.
- O'Loughlin, C.
1958 "The Rice Sector in the Economy of British Guiana," *Social and Economic Studies*, Volume 7, No. 1: 115-143.
- Orans, M.
1966 "Surplus," *Human Organization*, Volume 25, No. 1: 24-32.
- Padilla, E.
1960 "Peasants, Plantations, and Pluralism," in V. Rubin (ed.), *Social and Cultural Pluralism in the Caribbean*, Annals of the New York Academy of Sciences, Volume 83, Art. 5: 837-842.
- 1963 "Contemporary Social-Rural Types in the Caribbean Region," in V. Rubin (ed.), *Caribbean Studies: A Symposium*, American Ethnological Society, University of Washington Press: 22-33.
- Paine, R.
1971 "A Theory of Patronage and Brokerage," in R. Paine (ed.), *Patrons and Brokers in the East Arctic*, Newfoundland Social and Economic Papers No. 2, Memorial University: 8-21.

- Pandey, T. N.
1968 "Tribal Council Elections in a South-western Pueblo," *Ethnology*, Volume 7, No. 1: 71-85.
- Pocock, D. F.
1957 "The Bases of Faction in Gujarat," *British Journal of Sociology*, Volume 8: 296-303.
- Powell, J. D.
1970 "Peasant Society and Clientelist Politics," *American Political Science Review*, 64, No. 2: 411-425.
- Press, I.
1969 "Ambiguity and Innovation: Implications for the Genesis of the Culture Broker," *American Anthropologist*, Volume 71, No. 2: 205-217.
- Rajgahr Village District
Correspondence to, from, and pertaining to Rajgahr Village, Rajgahr Village Office and Office of the District Commissioner, Fort Wellington.
- Rajgahr Village District
Minutes of Village Meetings, 1930 to the present, Rajgahr Village Office.
- Rajgahr Village District
Overseers Reports, 1930 to the present, Rajgahr Village Office.
- Ramsahoye, F. H. W.
1966 *The Development of Land Law in British Guiana*, New York, Oceana Publications.
- Rastogi, P. N.
1965 "Factions in Kurmipur," *Man in India*, Volume 45: 289-295.
- Reno, P.
1964 "The Ordeal of British Guiana," *Monthly Review*, Volume 16, Nos. 3 and 4.
- Reubens, E. P. and Reubens, B. G.
1962 *Labour Displacement in a Labour-Surplus Economy: The Sugar Industry of British Guiana*, Jamaica, University of the West Indies, Institute of Social and Economic Studies.
- Richards, A. and Kuper, A.
1971 *Councils in Action*, Cambridge, University Press.
- Rubin, V. (ed.)
1960 *Social and Cultural Pluralism in the Caribbean*, Annals of the New York Academy of Sciences, Volume 83, Art. 5: 761-916.
1963 *Caribbean Studies: A Symposium*, American Ethnological Society, University of Washington Press.
- Ryan, S.
1966 "The Struggle for Afro-Indian Solidarity in Trinidad," *Trinidad and Tobago Index*, No. 4: 3-28.
- Salisbury, R. F.
1966 "Politics and Shell-Money Finance in New Britain," in M. J. Swartz et al. (eds.), *Political Anthropology*, Chicago, Aldine: 113-128.
- Salisbury, R. F. and Silverman, Marilyn
1977 "Factionalism and the Dialectic" in M. Silverman and R. F. Salisbury (eds.), *A House Divided?: Anthropological Studies of Factionalism*, Institute of Social and Economic Research, Newfoundland, Memorial University.
- Sandbrook, R.
1972 "Patrons, Clients, and Factions: New Dimensions of Conflict Analysis in Africa," *Canadian Journal of Political Science*, Volume 5, No. 1: 104-119.
- Schryer, F. J.
1975 "Village Factionalism and Class Conflict in Peasant Communities," *Canadian Review of Sociology and Anthropology*, 12, No. 3.
1977 "Village Factionalism and Patronage in a Rural Municipio of Mexico," in M. Silverman and R. F. Salisbury (eds.), *A House Divided?: Anthropological Studies of Factionalism*, Institute of Social and Economic Research, Newfoundland, Memorial University.

- Schwartz, B. M.
1965 "Extra-Legal Activities of the Village Pandit in Trinidad," *Anthropological Quarterly*, Volume 38, No. 2: 62-71.
1967 *Caste in Overseas Indian Communities*, San Francisco, Chandler Publishing Company.
- Schwartz, N. B.
1969 "Goal Attainment Through Factionalism: A Guatemalan Case," *American Anthropologist*, Volume 71, No. 6: 1088-1107.
- Shanin, T. (ed.)
1971 *Peasants and Peasant Society*, Great Britain, Penguin.
- Siegel, B. J. and Beals, A. R.
1960a "Conflict and Factional Disputes," *Journal of the Royal Anthropological Institute*, Volume 90: 107-117.
1960b "Pervasive Factionalism," *American Anthropologist*, Volume 62: 394-417.
- Silverman, M.
1969 "Adolescent Groups and Delinquency in Mackenzie, Guyana," in F. Henry (ed.), *McGill Studies in Caribbean Anthropology*, Montreal, McGill University, Centre for Developing-Area Studies, Occasional Paper Series, No. 5: 49-64.
1976 "The Role of Factionalism in Political Encapsulation: East Indian Villagers in Guyana," in F. Henry (ed.), *Ethnicity in the Americas*, Proceedings of the IXth International Congress of Anthropological and Ethnological Sciences, Chicago, 1973, Mouton.
1977 "Village Council and Factionalism: Definitional and Contextual Issues," in M. Silverman and R. F. Salisbury (eds.), *A House Divided?: Anthropological Studies of Factionalism*, Institute of Social and Economic Research, Newfoundland, Memorial University.
- Silverman, M. and Salisbury, R. F. (eds.)
1977 *A House Divided?: Anthropological Studies of Factionalism*, Institute of Social and Economic Research, Newfoundland, Memorial University.
- Silverman, S.
1965 "Patronage and Community-Nation Relationships in Central Italy," in J. Potter et al. (eds.), *Peasant Society—A Reader*, Boston, Little, Brown and Co.: 279-293.
- Simms, P.
1966 *Trouble in Guyana*, London, George Allen & Unwin Ltd.
- Singer, P.
1967 "Caste and Identity in Guyana," in B. M. Schwartz (ed.), *Caste in Overseas Indian Communities*, San Francisco, Chandler Publishing Company: 93-116.
- Skinner, E. P.
1960 "Group Dynamics and Social Stratification in British Guiana," in V. Rubin (ed.) *Social and Cultural Pluralism in the Caribbean*, Annals of the New York Academy of Sciences, Volume 83, Art. 5: 904-911.
- Smith, R. T.
1955 "Land Tenure in Three Negro Villages in British Guiana," *Social and Economic Studies*, Volume 4, No. 1: 64-82.
1956 *The Negro Family in British Guiana*, London, Routledge & Kegan Paul.
1957 "Rice Production in an East Indian Community in British Guiana," *Social and Economic Studies*, Volume 6, No. 4: 502-522.
1959 "Some Social Characteristics of Indian Immigrants to British Guiana," *Population Studies*, Volume 7, No. 1: 34-39.
1962 *British Guiana*, London, Oxford University Press.
- Smith, R. T. and Jayawardena, C.
1958 "Hindu Marriage Customs in British Guiana," *Social and Economic Studies*, Volume 7, No. 2: 178-194.
1959 "Marriage and Family Among the East Indians of British Guiana," *Social and Economic Studies*, Volume 8, No. 4: 321-376.

- 1967 "Caste and Social Status Among the Indians of Guyama," in B. M. Schwartz (ed.) *Caste in Overseas Indian Communities*, San Francisco, Chandler Publishing Company: 43-92.
- Smythe, H.
1960 "Politics, Power, and the Plural Society: Discussion," in V. Rubin (ed.), *Social and Cultural Pluralism in the Caribbean*, Annals of the New York Academy of Sciences, Volume 83, Art. 5: 877-879.
- Speckmann, J. D.
1965 *Marriage and Kinship Among the Indians in Surinam*, The Netherlands, Van Gorcum & Company.
- Spiro, M. E.
1968 "Factionalism and Politics in Village Burma," in M. J. Swartz (ed.), *Local-Level Politics*, Chicago, Aldine: 401-421.
- Srinivas, M. N. and Beteille, A.
1964 "Networks in Indian Social Structure," *Man*, Volume 64: 165-168.
- Swartz, M. J.
1968a "Introduction," in M. J. Swartz (ed.), *Local-Level Politics*, Chicago, Aldine: 1-46.
1968b "Process in Administrative and Political Action," in M. J. Swartz (ed.), *Local-Level Politics*, Chicago, Aldine: 227-242.
- Swartz, M. J. (ed.)
1968 *Local-Level Politics*, Chicago, Aldine.
- Swartz, M. J., Turner, V. W., and Tuden, A. (eds.)
1966 *Political Anthropology*, Chicago, Aldine.
- Tinker, H.
1968 "Local Government and Politics, and Political Social Theory in India," in M. J. Swartz (ed.), *Local-Level Politics*, Chicago, Aldine: 217-226.
- Tuden, A.
1966 "Leadership and the Decision-Making Process among the Ila and the Swat Pathns," in M. J. Swartz et al. (eds.), *Political Anthropology*, Chicago, Aldine: 275-284.
- Turner, V. W.
1957 *Schism and Continuity in an African Society: A Study of Ndembu Village Life*, Manchester, Manchester University Press.
- Van Velsen, J.
1967 "The Extended-case Method and Situational Analysis," in A. L. Epstein, *The Craft of Social Anthropology*, London, Tavistock: 129-149.
- Van Velzen, H.U.E.T.
1973a "Coalitions and Network Analysis," in J. Boissevain and J. C. Mitchell (eds.), *Network Analysis: Studies in Human Interaction*, The Hague, Mouton: 219-250.
1973b "Robinson Crusoe and Friday: Strength and Weakness in the Big Man Paradigm," *Man* 8, No. 4: 592-612.
- Waddell, D. A. G.
1967 *The West Indies and the Gitanas*, New Jersey, Prentice-Hall Inc.
- Weber, M.
1946 "Class, Status, Party," in H. H. Gerth and C. W. Mills (eds.), *From Max Weber: Essays in Sociology*, New York, Oxford University Press: 180-195.
- Weingrod, A.
1968 "Patrons, Patronage, and Political Parties," *Comparative Studies in Society and History*, Volume 10: 377-400.
- Wheeldon, P. D.
1969 "The Operation of Voluntary Associations and Personal Networks in the Political Processes of an Inter-Ethnic Community," in J. C. Mitchell (ed.), *Social Networks in Urban Situations*, Manchester, Manchester University Press: 128-180.

- Whitten, N. E., Jr.
1965 *Class, Kinship, and Power in an Ecuadorian Town*, Stanford, California, Stanford University Press.
1969 "Strategies of Adaptive Mobility in the Colombian-Ecuadorian Littoral," in N. E. Whitten, Jr., and J. F. Szwed (eds.), *Afro-American Anthropology*, New York, Free Press, 1970: 329-344.
- Whitten, N. E. and Wolfe, A. W.
1973 "Network Analysis," in J. Honigman (ed.), *Handbook of Social and Cultural Anthropology*, Chicago, Rand McNally.
- Wolf, E. R.
1956 "Aspects of Group Relations in a Complex Society: Mexico," *American Anthropologist*, Volume 58, No. 6: 1065-1078.
1959 "Specific Aspects of Plantation Systems in the New World: Community Sub-cultures and Social Classes," in M. Horowitz (ed.), *Peoples and Cultures of the Caribbean*, New York, American Museum of Natural History, 1979: 163-178.
1966a "Kinship, Friendship, and Patron-Client Relations in Complex Societies," in M. Banton (ed.), *The Social Anthropology of Complex Societies*, ASA Monographs 4, London, Tavistock: 1-22.
1966b *Peasants*, New Jersey, Prentice-Hall.
- Yadava, J. S.
1968 "Factionalism in a Haryana Village," *American Anthropologist*, Volume 70, No. 5: 898-909.
- Young, A.
1958 *The Approaches to Local Self-Government in British Guiana*, London, Longmans, Green and Company.

INDEX

- Abary
 company, 23(f), 46, 48, 49, 103
 creek/river, 23, 25, 30(f), 46
 left bank area/families, 28, 29, 30, 33, 33(f),
 47, 48, 49, 53, 94, 100, 101, 102, 103, 109-
 110, 111, 112, 116, 124, 137
- Action-set, 179, 180, 191, 192
 defined, 6, 7, 9, 10, 12, 13, 14
 Familial Elitism, 66, 73, 73-80, 80-81, 82,
 183, 184
 Displacement, 94, 95, 96, 97
 Class Elitism, 142, 143, 149, 150, 151
 Incorporation, 168, 169
- Activists, 100, 105, 154, 160, 163, 163(f), 167,
 168, 170, 173(f), 178
- Administrative staff, 39, 60, 62, 87, 91, 110, 121,
 122, 123, 128, 154, 164
See also Overseer; Ranger; Watchman
- African, 19, 20, 21(f), 23, 23(f), 41, 58, 63, 113,
 139, 158, 159, 160
- Alliance
 critique of, 64-65
See also Collusion
- Apanjaht, 158
- Arenas, 1, 6, 9, 11, 39, 40, 179, 183, 184, 187,
 195, 196, 198, 201,
 national, 100, 119, 122, 139, 143, 155, 156,
 163, 167, 170, 177, 186, 188, 189, 194, 196;
See also Politics-national
- Familial Elitism, 52, 60, 61-64, 64-65, 82-
 84, 174, 185, 186
 Displacement, 91, 185, 186
 Peace, 105, 112-113, 186
 Class Elitism, 119, 121, 135, 135-142, 154-
 155, 156, 185, 186, 187, 189, 193
 Incorporation, 160, 161, 162, 163, 164, 165,
 167, 168, 169, 170, 174, 176, 177, 178, 186,
 187, 189
- Armada, 23(f), 28, 29, 30, 31(f), 38(f), 42(f),
 47, 104, 111, 122, 127, 137, 200, 211
- Arya Samaj
 community, 37, 135, 136
 temple, 38, 135, 136
- Asymmetrical linkages, 75, 78, 80, 81, 192, 193
 defined, 70
See also Patron-client relationships; Transac-
 tional ties; Linkages
- Attorney-General of Guyana, 133, 160
- Attwood, 9, 196
- Bailey, 7-9, 10, 11, 12, 14, 81, 82(f), 97, 152,
 155, 194
- Barclay's Bank, 138-139
- Barnes, 6, 14, 70, 81, 81(f), 152
- Bath Estate, 23(f), 25(f), 41, 45, 118, 119, 121,
 217
- Beals and Siegel, 4, 7(f)
- Beckford, 15, 18, 19, 20, 22
- Belair, 23(f), 58, 200, 217
- Benedict, 37(f)
- Berbice
 county, 15, 45, 49, 159
 river, 15, 23, 25(f)
See also West Berbice County
- Blairmont Estate, 23(f), 31(f), 46, 217
- Board, *See* Local Government Board
- Boissevain, 5, 6, 9, 12, 13
- Bookers Company, 18(f), 25(f), 49, 205
- British Guiana Labour Party, 105
- Bujra, 2, 5, 7(f), 9, 11, 12, 76, 188, 193, 194
- Capital
 accumulation, 2, 3, 22, 29, 34, 44, 49, 101,
 102, 103, 124, 138, 219
 as a factor of production, 20, 22, 29, 33, 43,
 47, 49, 54, 101, 103, 124
- Caste, 42, 42(f), 216
- Cattle
 dealer, 34, 204
 impounding, 113, 162, 165
 rearing, 3, 33, 33(f), 47, 49, 62, 100, 102-103,
 104, 111, 112-113, 115, 116, 117-118, 123,
 140, 141, 195, 216
 sacrifice, 38, 136, 137, 154
- Chairman, Council
 as a resource, 39, 53, 61, 62, 63, 67, 83, 92,
 120, 128(f), 133, 134, 162-163, 164
- competition for, 58, 59, 62, 90, 99, 107-108,
 123, 126, 127, 161-163, 164
 defined, 39, 56, 85
- Christian, 44, 53, 117, 174, 175, 215
- Class, *See* Cleavages-horizontal
- Class Elitism, *See* Factional leadership; Fac-
 tionalism; Resources
- Cleavages, 9, 76, 81, 158, 161, 170, 196, 197,
 198, 200, 201
 diagonal, 2, 76, 80, 81, 85, 95, 175, 176, 178,
 181, 184, 185, 195, 196, 197, 198, 200, 201
 horizontal (class), 3, 10, 12, 27, 34, 35, 64-
 65, 76, 80, 83, 84, 116, 124, 161, 176, 178,
 189, 195, 196, 197, 198, 199, 200, 201
 vertical, 3, 27, 52, 65, 76, 80, 83, 85, 95, 114,
 116, 124, 161, 176, 178, 189, 197, 198, 199,
 200
See also Stratification
- Client status, *See* Patron-client relationship
- Clientelist politics, 68
See also Factionalism-Familial Elitism
- Clique, 14, 81, 152, 153, 192, 193, 196
- Closure, *See* Polarization
- Cluster, 70, 81, 152-153
- Coalition
 other usages, 5, 64
See also Collusion
- Collusion, 14, 83-84, 90, 153, 154, 185, 186, 192,
 194
See also Alliance
- Comitas, 42
- Common land, 61, 102, 112, 135-137, 166-167
See also Land
- Competition, *See* Council-village; Factionalism;
 Arenas
- Conciliation/Arbitration, 3, 93, 95, 105-113,
 117, 118, 123, 134, 153, 186, 200
- Content of ties
 Familial Elitism, 66-70
 Displacement, 96-97
 Class Elitism, 143-146, 149, 150
 Incorporation, 169, 171-173
See also Ties; Linkages
- Control mechanisms, 7, 9, 83-84, 91, 97-98,
 153, 154, 155-156, 157, 178, 184, 185, 186,
 189, 190, 191
- Co-operative Credit Banks, 50, 219
- Co-operatives, 3, 103, 104, 135, 137-141, 155,
 195
 ordinances, *See* Guyana-ordinances
See also Co-operative Banks; Rice Growers'
 Co-operative; Thrift and Credit Society
- Core, 191, 192, 193
 defined, 12, 13, 14
- Familial Elitism, 80-81, 89, 90, 184
- Class Elitism, 117, 128, 144, 151-153, 155,
 159
- Incorporation, 176
- Council, village
 legal definition, 38-39, 40, 44, 85, 200, 201, 212
 as a resource
 Familial Elitism, 52, 61-64, 65, 67, 81
 Displacement, 87, 88, 90, 91, 92, 93, 94, 99
 Peace, 100, 106, 107, 108, 108-114, 117
 Class Elitism, 115-116, 117-118, 119, 121-
 123, 126-129, 129-130, 131, 133, 134,
 137, 140, 141, 153, 154, 156
 Incorporation, 160, 161-164, 168, 169, 172,
 173, 176
- competition for
 Familial Elitism, 45, 52, 53, 54-60, 67, 73,
 73-80, 82-84, 183, 189, 190
 Displacement, 90-94, 96, 97
 Peace, 100, 107-108
 Class Elitism, 119-121, 123-127, 128(f),
 135, 142, 149, 154, 155
 Incorporation, 161-164, 169, 178
- Credit/Credibility-political, 2, 39, 53, 62, 83,
 98, 121, 122, 143, 145, 154, 155, 168, 169, 170,
 177, 182, 187
- Credit facilities, 2, 3, 43, 44, 49, 50, 51, 52, 61,
 86, 87, 95, 138, 141, 155
See also Co-operative Credit Banks; Money-
 lenders; Rice millers; Thrift and Credit
 Society
- Creek block, 27, 109
- Crop diversification, 2, 3, 86-87, 102, 195
- Crop uncertainty, 1, 2, 28, 31, 43, 44, 45
- Crown dam, 22, 25, 27, 30(f), 31, 31(f), 86, 88,
 102, 111
- Crown lands, 27, 28, 29, 39, 166, 204, 212
- Cultivation lots, 25, 28, 86, 87, 102, 124, 203, 213
- Cumulative encounters/games, 9, 156, 157, 185,
 186, 187, 193, 194, 200
- David, 18, 20
- Debtor, *See* Indebtedness
- Density, 14, 70, 73, 76, 77, 80, 81, 146, 149, 150,
 151, 152, 153, 173, 189, 190, 191, 193, 203
See also Morphology of Nets
- Deployment, *See* Strategies-deployment
- Despres, 20, 104, 118, 129, 158
- Developmental cycle-"factions", 191-193, 194
See also Faction-critique of
- Diagonal mobilization/cleavage/diagonalism,
See Cleavage-diagonal
- Differentiation, 3, 15, 27-35, 116, 175, 178
See also Cleavages; Stratification

- Direct structure, 13, 14, 81, 152, 192
 Displacement, *See* Factional leadership; Factionalism; Resources
 District Commissioner
 actions, 53, 60, 61, 63, 64, 65, 83, 87, 88, 91, 92, 93, 98, 114, 115, 118, 120, 121, 122, 128, 129, 130, 132, 133, 135, 136, 154, 164, 168, 186; *See also* Mediators
 compound, 24(f), 35
 defined, 23(f), 40
 Diversification/Diversity, *See* Crop differentiation; Cleavages-horizontal and vertical
 Drainage and irrigation, 2, 20-21, 22, 25, 29-30, 30-31, 31(f), 33, 39, 41, 43, 44, 45, 46, 47, 48, 49, 50, 62, 87, 88, 111, 124, 126, 137, 195, 211
 Dual occupations, 1, 2, 20, 27-28, 42, 43, 44, 46, 48, 53, 101
 Durability, 70, 72, 78, 146, 148, 149, 150, 151, 152, 188, 190
 See also Multiplicity; Interactional criteria
 East Indians, 1, 19, 20, 21(f), 23, 23(f), 25(f), 36, 37, 37(f), 38, 41, 42, 43, 46, 102, 104, 113, 139, 158, 160, 167, 174, 177
 Economic exchanges/ventures, 3, 29, 53, 54, 66, 67, 68, 69, 70, 72, 80, 89, 106, 180, 182, 183, 195
 Education, 36, 206, 207, 208
 See also Literacy
 Elections
 chairmanship, *See* Chairman-competition for national, *See* Elections-national
 village council, *See* Council-competition for
 See also Guyana-ordinances
 Elections-national, 105, 106, 118, 155, 158, 159, 160, 173, 200, 201
 Electorate
 as a resource, 6, 89, 91, 93, 94, 95, 96, 97, 98, 106, 125, 126, 135, 142, 149, 154, 160, 168, 169, 170, 173, 180, 183, 189
 enfranchisement, 2, 56, 85, 86, 195
 See also Suspension of elections
 Eligibility, 7, 8, 179, 180, 188
 Familial Elitism, 65-66, 82, 84
 Displacement, 91, 94, 97, 186
 Class Elitism, 142
 Incorporation, 168, 169, 178
 Elite-economic, 179, 180, 182, 183, 184, 187, 191, 193, 195, 196, 197, 199, 200
 new generation, 89, 90, 94, 95, 97, 180, 181, 185, 196, 197
 rice miller, 1, 2, 45, 48, 50, 52, 53, 56, 64, 65, 76, 80, 83, 85, 89, 90, 94, 180, 181, 185, 188, 189, 197
 Peace, 100, 105, 106, 107, 114
 Class elite, 3, 117, 119, 135, 137, 138, 141, 142, 153, 154, 155, 180, 181, 184, 185, 197
 Incorporation, 169, 178, 180, 185, 197, 198
 See also Political elite
 Environment-factional
 defined, 9-11, 14, 191
 See also Resource structure
 Estates-sugar, *See* Plantation-sugar
 Eye-pass (mati), 53, 165
 See also Prestige competition
 Faction
 critique of, 4-7
 other usages, 1, 4-5, 9, 11-13, 64, 192, 194
 See also Factional set
 Factional competition, *See* Factionalism
 Factional history tie, 155, 169, 171, 176, 183
 familial, 143, 144, 145, 146, 148, 149, 150, 183
 self, 142, 143, 144, 145, 146, 148, 149, 150, 171, 172, 173, 182
 See also Ties
 Factional leader
 as elites, 64, 182, 183, 184, 195, 196
 defined, 5, 7, 8, 9, 11, 13-14, 64, 179-181, 183, 184, 188, 189, 191, 192, 195, 199
 other usages, 4, 12-13
 Tasks, 9, 39; *See also* Strategies
 Familial Elitism, 53, 55, 58, 59, 60, 66, 67, 69(f), 70, 73, 75, 76, 80, 81, 82, 83, 85, 86, 89, 96, 97, 112, 180, 182, 185, 188, 190, 191, 197, 198
 Displacement, 89, 90, 91, 95, 96, 97, 180, 184, 185, 189, 195
 Peace, 100, 104, 105-106, 106, 107
 Class Elitism, 119, 123, 127, 129, 136, 141, 142, 143, 144, 145, 149, 151, 153, 154, 155, 156, 157, 159, 180, 186, 189
 Incorporation, 163, 168, 169, 170, 172, 173, 174, 176, 177, 180, 186, 189
 Factional politics, *See* Factionalism
 Factional set
 defined, 6, 8, 9, 11, 191
 Rajgahr, 64, 65, 66, 67, 69, 70, 73, 76, 78, 80, 82, 94, 95, 96, 142, 149, 150, 151, 153, 157, 168, 183
 variations in, 11-14, 188-193
 Factionalism
 and context, 9-11, 14
 and process, 194-200
 as strategy, 6, 7-9, 10, 11, 14, 183-184, 186, 195
 ascribed attributes, 1, 4-5, 7-8, 9, 64, 194
 definition, 5-7

- Familial Elitism, 1, 2, 3, 52-84, 85, 95, 98, 100, 143, 151, 174, 180, 181, 182, 183, 184, 185, 186, 188, 189, 190, 196, 197, 198
 Displacement, 2, 85-99, 143, 151, 156, 180, 181, 182, 183, 184, 185, 186, 187, 188, 189, 190, 191, 194, 195, 197, 198
 Peace, 3, 100-114, 181, 182, 184, 186, 194, 197
 Class Elitism, 3, 115-157, 159-160, 163, 180, 181, 182, 183, 184, 185, 186, 187, 188, 189, 190, 193, 197, 198
 Incorporation, 4, 158-178, 180, 181, 182, 183, 185, 186, 187, 188, 189, 196, 197, 198
 Familial Elitism, *See* Factional Leadership; Factionalism; Resources
 Fight, 9, 89, 90, 91, 94, 97, 98, 156, 181, 185, 186, 187, 190, 194, 200
 Firth, 7(f), 13
 Fishing, 33, 33(f), 204, 216
 Fort Wellington, 23(f), 25(f), 35, 38(f), 40, 168
 Fried, 10
 Friedrich, 10
 Friendship ties, 183
 Familial Elitism, 56, 59, 66, 67, 68, 69, 70, 72, 73, 80, 180, 182, 184, 191
 Displacement, 89, 94, 96, 97, 180, 182
 Peace, 110
 Class Elitism, 132, 133, 139, 140, 142, 143, 144, 145, 146, 148, 149, 150, 180, 182
 Incorporation, 169, 171, 172, 180, 182
 See also Ties
 Gallin, 9
 Gandhi Youth Organization, 166-167, 168, 174, 178
 Georgetown, 23, 23(f), 33, 33(f), 34(f), 35(f), 36, 40, 43, 49, 58, 62, 94, 106, 118, 119, 166, 217
 Goals, 6, 39, 64, 179, 181, 184, 195, 199
 Familial Elitism, 52-53, 54, 60, 64, 65, 82-84, 181
 Peace, 106, 181
 Class Elitism, 155, 156, 157, 181, 186
 Incorporation, 170, 172, 177, 181
 Golden Grove, 23(f) 28, 29, 30, 113-114, 195, 200
 Goldkind, 10
 Government
 colonial, 20, 21, 23, 41, 43, 44-45, 50, 53, 61, 86, 93, 105, 117, 118, 119, 129, 158, 163(f), 195
 local, *See* Local government
 national, 3, 22, 29, 121, 125, 138, 163, 166, *See also* People's Progressive Party and People's National Congress; Ministries-government; Arenas-national
 Graham, 13, 14
 Grant, 22
 Grow More Food Campaign, 86-87, 102
 Gulliver, 5, 6, 10
 Guyana
 as plantation economy, 15-23
 ordinances, 195
 co-operatives, 103, 195, *See also* Co-operatives
 indentured labour, 41, *See also* Indentured labour
 land, 29, 47, 49, 54
 local government, 38-40, 38(f), 44, 44(f), 56, 85, 97, 126, 183, 184, 188, 195, 200
 polder, 41(f), *See also* Drainage and irrigation
 security of tenure, 93, *See also* Land Assessment Court
 suspensions of elections, 126, *See also* Suspensions
 Guyana Industrial Workers' Union (GIWU), 104, 105, 118
 Hanley, 20
 Hierarchy, *See* Local government
 Hindu, 37, 136, 137, 165, 167, 215, *See also* Arya Samaj and Sanatan
 Hopetown, 23(f), 28, 29, 30, 49, 60, 113, 200, 219
 Horizontal mobilization/cleavage, *See* Cleavage-horizontal
 Horse
 rearing, 33
 race meetings, 61-62, 83, 112, 135, 141-142, 154, 164, 167, 169, 177, *See also* Sports and Race Club and Race Club
 Households-family, 23, 28, 33, 35, 36, 37, 42-43, 47-48, 100, 101, 104, 116, 175, 209
 See also Kinship ties
 Houselots, 21, 22, 25, 28, 29, 38, 61, 62, 64, 111, 112, 113, 125, 132-133, 134, 137, 203, 213
 Hucksters, 33(f), 34, 34(f), 204
 Ideology (Values), 10, 84, 90, 95, 97, 105, 107, 108, 110, 114, 118, 119, 142, 143, 144, 145, 146, 148, 149, 150, 154, 169, 181
 Income, 27, 35, 37, 50, 174, 175, 200, 209, 220
 Incorporation, *See* Factional leadership; Resources; Factionalism
 Indebtedness, 2, 20, 31, 31(f), 44, 49, 50, 52, 53, 60, 67, 70, 76, 87, 88, 89, 91, 95, 98, 101, 104, 130, 140, 181, 184, 185, 195, 200
 See also Credit facilities
 Indentured Labour, 1, 19, 20, 21, 23, 41, 102, 216, 217

- Indirect Structure, 13, 14, 153, 192, 193
See also Factional sets
- Inheritance, 25, 101, 125
- Intensity of ties, 67, 72-73, 73, 78, 79, 80, 82, 148, 149, 150, 151, 172, 173, 188, 189, 190, 191, 192, 193
See also Interactional criteria
- Interactional criteria, 10, 13, 67, 70, 73, 76, 77, 78, 79, 80, 97, 148, 149, 150, 188, 189, 190, 191, 192
See also Content of ties; Intensity; Durability; Multiplicity
- Intermediary, *See* Mediator; Middleman
- Jagan, Cheddi, 104, 105, 121, 125, 133, 139, 158, 159, 160
- Jay, 6
- Jayawardena, 15, 37, 37(f), 42(f), 53
- Jib lands, 27, 30(f), 48, 87, 88, 92, 102, 109, 111, 112, 113, 115, 117, 118, 120, 124, 153, 154, 213
- Kinship, fictive, 42, 42(f)
- Kinship ties (Familial ties), 10, 29, 30, 36-37, 42, 182, 209, 210, 218
 Familial Elitism, 1, 2, 49, 50, 51, 54, 55, 56, 58, 59, 62, 63, 66, 67, 68, 69, 70, 72, 80, 81, 116, 117, 180, 181, 182, 184, 191
 Displacement, 89, 90, 94, 96, 97, 180, 182
 Peace, 3, 100, 101, 102, 104, 105, 109, 110, 112, 116
 Class Elitism, 3, 116, 117, 119, 124, 125, 127, 128, 132-133, 139, 142, 143, 144, 145, 146, 148, 149, 150, 152, 155, 159, 180, 182
 Incorporation, 169, 171, 172, 175, 180, 182
See also Households-Family; Ties
- Klass, 37(f)
- Labour
 as a factor of production, 3, 20, 21, 28, 33, 41, 42, 43, 44, 54, 101, 102
See also Wage labour; Economic exchange
- Land
 access to/allocation of, 3, 19, 20, 21, 27, 28-29, 30, 33, 38(f), 41, 42, 44, 46, 47, 47(f), 48, 49, 51, 52, 54, 86-87, 88, 89, 101-102, 109, 110, 111, 112-113, 115-116, 118, 121, 123-125, 137, 154, 156, 160, 166, 181
 as a factor of production, 3, 33, 54, 101
 disputes, 54, 67, 83, 92-93, 108-109, 109, 109-110, 110, 111, 112-113, 115-116, 117-118, 120, 123, 133-134, 135, 135-137, 153, 154, 162, 165, 166-167
 tenure, 1, 28, 29
See also Guyana-ordinances-land
- Land Assessment Court, 93, 125
See also Guyana-ordinances-security of tenure
- Land settlement schemes, 21, 22, 23, 23(f), 29, 41, 44(f), 45, 113
- Lantz, 13
- Lateral linkages/ties, 68, 69, 97, 144-146, 173, 191
See also Linkages
- Leadership, *See* Factional leader
- Left Bank Abary, *See* Abary-left bank area
- Legal regulations/ordinances, *See* Guyana-ordinances
- Legislature-national, 105, 118, 119, 122, 160
See also Elections-national
- Linkages, 6, 8, 13, 191, 192, 193
 Familial Elitism, 66-81, 82, 188, 189
 Displacement, 90, 96-97, 188
 Class Elitism, 142-153
 Incorporation, 169, 176, 188
See also Symmetrical linkages; Asymmetrical linkages; lateral linkages; Ties; Content of ties
- Literacy, 44, 48, 53, 56, 85, 89
See also Education
- Local Authority (Village authority), 21, 27, 28, 29, 30, 35(f), 41(f), 44, 48, 64, 87, 101, 111, 114, 130, 134, 162, 200, 201
 defined, 38, 39
See also Council, village; Guyana-ordinances-local government; Local government
- Local government
 formal structure/hierarchy, 40, 44, 53, 61, 82, 170, 173, 186, 201
See also Administrative staff; Chairman-council; Council, village; District Commissioner; Guyana-ordinances; Local Government Board
- Local Government Board
 defined, 38, 40, 44, 44(f), 56
 Familial Elitism, 53, 54, 56, 57, 59, 60, 61, 62, 64, 143
 Displacement, 88, 91
 Class Elitism, 121, 126, 128, 129, 130, 132, 133, 134, 143, 156, 164
See also Local government
- Lovely Lass, 23(f), 28, 29, 30, 132(f), 200, 217
- Mahaicony-Abary Rice Development Scheme (MARDS), 31(f), 103, 195, 220
- Maintenance, *See* Strategies-maintenance
- Mandle, 15, 20
- Manpower Citizens' Association, 104, 118

- Mass, 45, 64, 66, 76, 94, 95, 105, 107, 114, 117, 141, 142, 143, 154, 168, 169, 173, 178, 179, 180, 181, 182, 183, 184, 185, 186, 187, 188, 191, 193, 195, 196, 197, 198, 199, 200
- Mayer, 5, 6, 9, 13, 14, 37(f)
- Means of production, 3, 10, 16, 100
See also Co-operatives; Economic exchanges; Kinship; Land; Mechanization
- Mechanization (Machinery), 1, 3, 20, 25, 30, 31, 33, 34, 35, 47(f), 103, 104, 111, 115, 116, 117, 123, 124, 125, 137, 141, 195, 204
- Mediators
 council, 106, 109, 110, 112, 113, 114, 153
 District Commissioner, 39, 83, 84, 98, 120, 121, 154, 156, 157, 186, 195
 levels, 163
See also Middlemen
- Middlemen, 53, 162-163, 170, 173, 175, 177, 178, 186
See also Mediators
- Millers, *See* Rice millers
- Ministries-government
 Agriculture, 122
 Co-operative Department, 137, 139, 140
 Education, 35(f), 205
 Home Affairs, 130
 Lands and Mines, 166
 Local Government, 40, 130, 162
 Public Works, 88
 Works and Hydraulics, 23(f), 35(f), 205
See also Government-colonial and national
- Mitchell, 6, 13, 67, 70
- Mobilization, *See* Cleavages; Strategies-mobilization
- Moneylenders, 2, 43, 47, 49, 50
See also Credit facilities
- Morphology (Structure) of nets, 13, 70, 73, 76, 77, 80, 97, 146, 149, 150, 173, 188, 189, 190, 192
See also Density; Zones
- Multi-occupations, *See* Dual occupations
- Multiple ties (Multiplicity), 67, 70, 72, 78, 79, 82, 146, 148, 149, 150, 151, 172, 188, 189, 190, 191, 193
See also Interactional criteria
- Muslim
 community, 37, 136, 153, 154, 155, 160, 164, 165-166, 167, 167-168, 171, 174, 215
 mosque, 38, 135-136, 165
 priest, 144, 153, 160
 Wing-PNC, 160, 165, 167, 168
- Nath, 38
- National Democratic Party (NDP), 118, 119, 122, 158, 159
- National level/politics, *See* Arena-national; Politics-national
- Network analysis, 5, 6, 12, 13
- Networks, 1, 6, 8, 10, 13, 37, 65, 70, 71, 74, 75, 76, 77, 78, 79, 80, 142, 145, 146, 147, 148, 149, 168, 179, 190, 191
See also Morphology; Interactional criteria; Network analysis; Partial network; Total network
- New Expansion/Empolder, 27, 27(f), 30(f), 102, 103, 109, 110, 111, 112, 115, 120, 124, 213
- New Lands, 27, 27(f), 30(f), 48, 87, 88, 102, 109, 112, 113, 124, 213
- Nicholas, 4, 9, 10, 11, 13, 64, 194
- Niehoff, 37(f)
- Occupational multiplicity
 reasons for, 27-28
See also Dual occupations
- Officials, village, *See* Administrative staff
- Onvervagt, 23(f), 28, 29, 121, 124, 159
- Oscillating games/encounters, *See* Cyclical encounters
- Overseer, 35, 39, 55, 59, 60, 61, 62-64, 65, 83, 91, 92, 98, 112, 129-130, 156, 164, 187, 211
See also Administrative staff; Guyana-ordinances-local government
- Oxen, 30, 42, 44, 46, 112, 115-116, 123, 124
See also Mechanization
- Panchayat, 52
- Partial network, 6, 8
 Familial Elitism, 66, 73, 180, 183
 Displacement, 94, 180
 Class Elitism, 142, 180
 Incorporation, 168, 169, 180
- Pasturage/Agistment area, 30, 33, 112, 115, 118, 124
See also Cattle-raising; Oxen
- Patron-client relationships, 2, 52, 53, 55, 56, 59, 60, 61, 66, 67, 68, 69, 70, 72, 73, 75, 76, 80, 81, 82, 91, 92, 94, 96, 97, 98, 180, 182, 183, 184, 185, 188
See also Ties
- Patronage, 3, 4, 29, 35, 39, 121, 128, 131, 143, 155, 160, 162, 163, 170, 177, 178, 181, 189, 196
See also Patron-client relationships
- Peace, *See* Factional leadership; Factionalism; Resources
- Peasantry, 1, 19, 20, 22
- People's National Congress (PNC), 139, 158, 159, 160, 161, 162, 163, 164, 165, 166, 167, 168, 170, 171, 173, 174, 175, 176, 177, 178, 187, 201

People's Progressive Party (PPP), 105, 117, 118-119, 119, 121, 122, 123, 124, 125, 127, 139, 141, 158, 159, 160, 161, 163, 164, 166, 187
See also Political party tie

Petitions, 6, 85, 86, 98, 115, 128, 130, 133, 134, 143, 156

Plantation (sugar estate), 19, 20, 21, 23(f), 25(f), 31(f), 41, 42, 43, 46, 53, 102, 104, 105, 118, 200, 216-218

Plantation society and economy, 15, 18, 21, 22, 41

Pluralism, 19, 20, 21
See also Apanjaht

Polarization, 75-76, 81, 85, 86, 140, 156, 157, 159, 160, 163, 166, 184, 185, 186

Political Affairs Committee, 105

Political anthropology, 5, 6, 12, 13

Political Elite, 8, 179, 182, 183, 184, 191, 192, 195, 196
 Familial Elitism, 66, 67, 73, 82, 180, 197
 Displacement, 94, 95, 96, 97, 180, 191, 197
 Class Elitism, 119, 142, 143, 151, 180, 183
 Incorporation, 168, 169, 170, 173, 174, 180

Political community
 defined, 8
 Familial Elitism, 66, 82, 180
 Displacement, 2, 94, 95, 97, 180, 183
 Class Elitism, 142, 156, 157, 180, 183
 Incorporation, 168, 169, 173, 174, 180

Political credit, *See* Credit-political

Political eligibility, *See* Eligibility

Political games
 critique of, 7-9
See also Cumulative encounters; Fight; Oscillating encounters

Political leadership, *See* Factional leadership

Political parties, *See* Politics-national; National Democratic Party; Peoples' National Congress; People's Progressive Party; United Democratic Party; United Force Party

Political party tie, 143, 144, 145, 146, 148, 150, 152, 154, 155, 169, 171, 172, 173, 182
See also Ties

Political process
 defined, 9, 9-10
See also Factionalism-as strategy; Factionalism-and process

Political set, 6, 7, 8, 10
See also Partial network

Politics-local, *See* Factionalism

Politics-national, 3, 4, 100, 104, 105, 118-119, 119, 122, 142, 143, 154, 155, 156, 158-159, 161, 163, 167, 174, 177, 178, 183, 184, 189, 194, 195, 196

See also Arena-national; Political parties

Prestige competition, 10, 53, 60, 61, 82, 83, 137, 141, 154, 155, 160, 181
See also Eye-pass

Primary sector
 Guyana, 8-22
 Rajahr, 27-34, 204

Prime Minister, 140, 158, 159, 160, 168

Prizes, 6, 7, 8, 76, 82, 84, 195
See also Goals

Proprietors 27, 28, 29, 38, 45, 62, 109, 114, 115, 124, 125, 131, 133, 164

Proxy voting, 173(f)

Quasi-group, 5, 6, 9, 13, 14, 192, 193

Race Club (Deorooop), 141
See also Horse-race meetings

Race Club Arena, *See* Horse-race meetings

Rajahr Rice Growers' Co-operative, 103-104, 109-110, 130, 137, 155

Ramsahoye, 47

Ranger, 35, 39, 65, 111, 120, 122, 164, 211

Rates and rents, 29, 39, 42, 52, 64, 65, 87, 88, 89, 91, 92, 112, 121, 133, 134, 155, 164, 211, 213

Reachability, 76, 77, 189, 190
 defined, 77, 80

Recruitment
 critique of, 5-6, 7

Referee, *See* Mediator

Religion, 168, 174, 178, 195
See also Christian; Hindu; Muslim; Religious arena; Religious tie

Religious arena, 135-137, 153, 154, 160, 164, 165, 169, 177, 183

Religious tie, 171, 172, 173, 174, 175, 176, 182
See also Ties

Resource structure, 45, 51, 68, 80, 82, 84, 85, 89, 94, 98, 100, 106, 117, 119, 135, 137, 149, 153, 183, 184, 189, 190, 191, 193, 194
 defined, 9-11, 14

Resources
 and factionalism, 1, 5, 7, 8, 9-11, 14, 37, 38, 39, 179, 181, 182, 184, 185, 187, 188, 189, 191, 193, 194, 195, 196, 198, 199, 200, 201
 differential access (economic), 27, 29, 34, 35
 management, 9
 Familial Elitism, 2, 48, 52, 53, 66, 84, 185, 186, 191, 198
 Displacement, 2, 86, 91, 95, 97, 98, 185, 186, 195, 196, 197
 Peace, 100, 104, 109, 112, 114, 184, 186, 197

Class Elitism, 3, 118, 120, 122, 129, 135, 143, 153, 154, 155, 156, 157, 185, 186, 196, 197, 198

Incorporation, 160, 167, 168, 169, 170, 175, 177, 178, 186, 187, 189, 196, 197, 198

Return Passages Committee, 41, 42(f)

Reubens, 15, 18, 101

Rice Marketing Board (RMB), 31(f), 86, 103, 162, 205

Rice merchants, 43

Rice millers, 2, 31, 31(f), 43, 45, 48, 49, 50, 51, 52, 53, 54, 55, 60, 61, 62, 64, 65, 66, 67, 70, 73, 82, 84, 85, 86, 87, 89, 90, 94, 97, 101, 112, 181, 182, 184, 185, 188, 200, 220
See also Factionalism-Familial Elitism; Patron-client ties

Rice Producers' Association (RPA), 159, 195

Rules, 66, 84, 97, 138, 186
 critique of, 7-9

Sanatan
 community, 37, 166-167, 174, 177
 temple, 38, 135, 136, 137, 166
See also Sanatan Dharma Maha Sabha and Gandhi Youth Organization

Sanatan Dharma Maha Sabha, 166-167, 174, 178

Schismatic factionalism, 9, 157, 170, 177, 178

Schismatic tie, 183, 195
 Familial Elitism, 56, 61-62, 66, 67, 68, 69, 70, 72, 73, 96, 182
 Displacement, 182
 Class Elitism, 142, 143, 144, 145, 146, 148, 149, 150, 151, 182
 Incorporation, 169, 170, 171, 172, 173, 182
See also Ties

Schryer, 9, 196, 197, 198

Schwartz, B. M., 42(f)

Schwartz, N. B., 7, 7(f), 11, 155

Secondary leader, 153, 192

Secondary sector
 Guyana, 18-19

Shops, 25, 34, 34(f), 59, 116, 137, 204, 205

Siegel and Beals, 7(f), 9, 11, 157, 194

Silverman, 4

Singer 42(f)

Smith, 42(f), 105, 118

Social networks, *See* Networks

Speckman, 37(f), 42(f)

Spiro, 7(f), 11, 12

Sports and Race Club (Mohamed), 141, 165
See also Horse-race meetings

Strategies
 of leaders defined, 7, 8, 9, 11, 39, 64-65, 179, 182, 183, 185, 188, 189, 192, 193, 195

deployment, 8, 9, 55, 58, 59, 65, 66, 67, 68, 73, 75, 80, 81, 82, 95, 96, 97, 106, 125, 142, 143, 146, 149, 151, 156, 168, 169, 170, 174, 176, 181, 183, 184, 185, 191, 192

maintenance, 9, 65, 70, 73, 82, 84, 106, 107, 114, 142, 168, 169, 170, 172, 189, 193

mobilization, 6, 7, 9, 65, 66, 67, 68, 69, 69(f), 70, 75, 80, 82, 90, 93, 94, 95, 96, 97, 98, 100, 105, 106, 107, 114, 126, 127, 142, 143, 144, 145, 146, 149, 150, 151, 152, 153, 156, 157, 161, 168, 169, 170, 171, 172, 173, 174, 175, 176, 177, 178, 179, 182, 183, 188, 189, 190, 191, 192, 193, 195, 198

subversion/defection, 5, 54, 66, 67, 69(f), 72, 82, 83, 90, 95, 96, 97, 98, 106, 142, 145, 148, 149, 150, 151, 152, 153, 156, 161, 163, 169, 170, 171, 172, 173, 177, 178

Familial Elitism, 45, 54, 60, 65-84, 85, 181, 190, 191
 Displacement, 94-99, 184
 Peace, 100, 105, 106, 110, 114
 Class Elitism, 121, 123, 126, 128, 138, 142-157
 Incorporation, 161, 168-178
See also Factionalism-as strategy

Stratification, 3, 8, 9, 10, 27, 35, 45, 65-66, 67, 76, 80, 83-84, 85-86, 94, 114, 116-117, 135, 137, 142, 168, 175, 176, 177, 179, 180, 181, 182, 183, 184, 186, 188, 195, 198
See also Cleavages; Resource structure; Resources

Structure of nets, *See* Morphology

Subversion, *See* Strategies-subversion/defection

Suffrage, *See* Elections

Sugar industry, 3, 18, 19, 22, 23(f), 100, 101, 104, 116, 118
See also Plantation; Plantation Society; Wage labour

Surplus disposal, 2, 31(f), 33, 42, 43, 44, 54, 86, 87, 181, 198, 200, 220

Suspension of elections, 126, 142, 143, 149, 150, 156, 157, 161, 169, 173, 176, 178, 183, 189

Swartz, 10

Symmetrical ties, 67, 70, 76, 78, 79, 80, 81, 97, 184, 188, 192
See also Assymmetrical ties; Linkages

Teams, 5, 7, 8, 9, 12, 179, 183, 184, 189, 191
 Familial Elitism, 65, 66, 67, 73-80, 80, 81, 84, 180, 184, 189, 190, 191
 Displacement, 91, 94, 95, 96, 97, 180, 190
 Peace, 107
 Class Elitism, 121, 140, 142, 143, 145, 149, 150, 151, 152, 155, 156, 157, 180, 190
 Incorporation, 161, 169, 180

- Technological change, 46-47, 49
See also Means of production; Mechanization; Oxen
- Tertiary sector
 Guyana, 18-19
 Rajgahr, 34-35, 204
- Thrift and Credit Society, 130, 134, 137-141, 155
- Ties, *See* Factional history; Friendship; Kinship; Patron-client relationship; Political party tie; Religious tie; Schismatic ties; Transactions
See also Linkages; Content of ties
- Total network, 6, 8, 10, 66, 94, 142, 169, 180, 183
- Transactional ties, 12, 13, 14, 43, 182, 188, 189, 191, 192, 193
 Familial Elitism, 58-59, 66, 67, 68, 69, 70, 72, 73, 80, 82, 180, 182, 188
 Displacement, 94, 96, 180, 182, 188, 189
 Peace, 106
 Class Elitism, 142, 143, 144, 145, 146, 148, 149, 150, 151, 154
 Incorporation, 169, 170, 171, 172, 173, 180, 182, 188, 189
See also Ties
- Union of Local Authorities, 167, 212
 United Democratic Party (UDP), 158, 159
- United Force Party (UF), 129, 158, 159, 160
 USAID, 31(f), 160
- Vertical mobilization/cleavage, *See* Cleavage-vertical
- Village Council, *See* Council, village
- Village district
 defined, 38
 Rajgahr status, 56, 85, 97, 195
- Wage labour, 3, 18, 23(f), 34-35, 42, 46, 100, 101, 117, 170, 181, 204, 205
 sugar, 3, 18, 19, 25(f), 28, 43, 47, 48, 100, 101, 104, 116, 158, 205
 Rajgahr employer, 30, 34, 35, 49, 104, 205
 local authority, 39, 48, 87, 111, 120, 128, 131, 162, 205
 government, 35(f), 163, 168, 205
- Watchman, 39, 65, 205, 214
- Water control, *See* Drainage and irrigation
- Weber, 10
- West Berbice County, 23, 23(f), 25, 36, 46, 49, 167, 168, 219
See also Berbice
- Whitten, 10
- Yadava, 5, 9, 13
- Young, 21, 22
- Zones, 74, 78, 79, 150, 151, 173, 190
See also Morphology of nets